

FRONT ELEVATION

A/17857/337/95
 Planning Permit No. DT. 6/95
APPROVED
 SUBJECT TO THE CONDITIONS IN THIS OFFICE LETTER.
 A2/7186/95-16/95
 11/7831
 FOR MEMBER OF METROPOLITAN DEVELOPMENT AUTHORITY MADRAS - 600 008.

15/6/95
 32-0-95

SECTION ON 'RS'

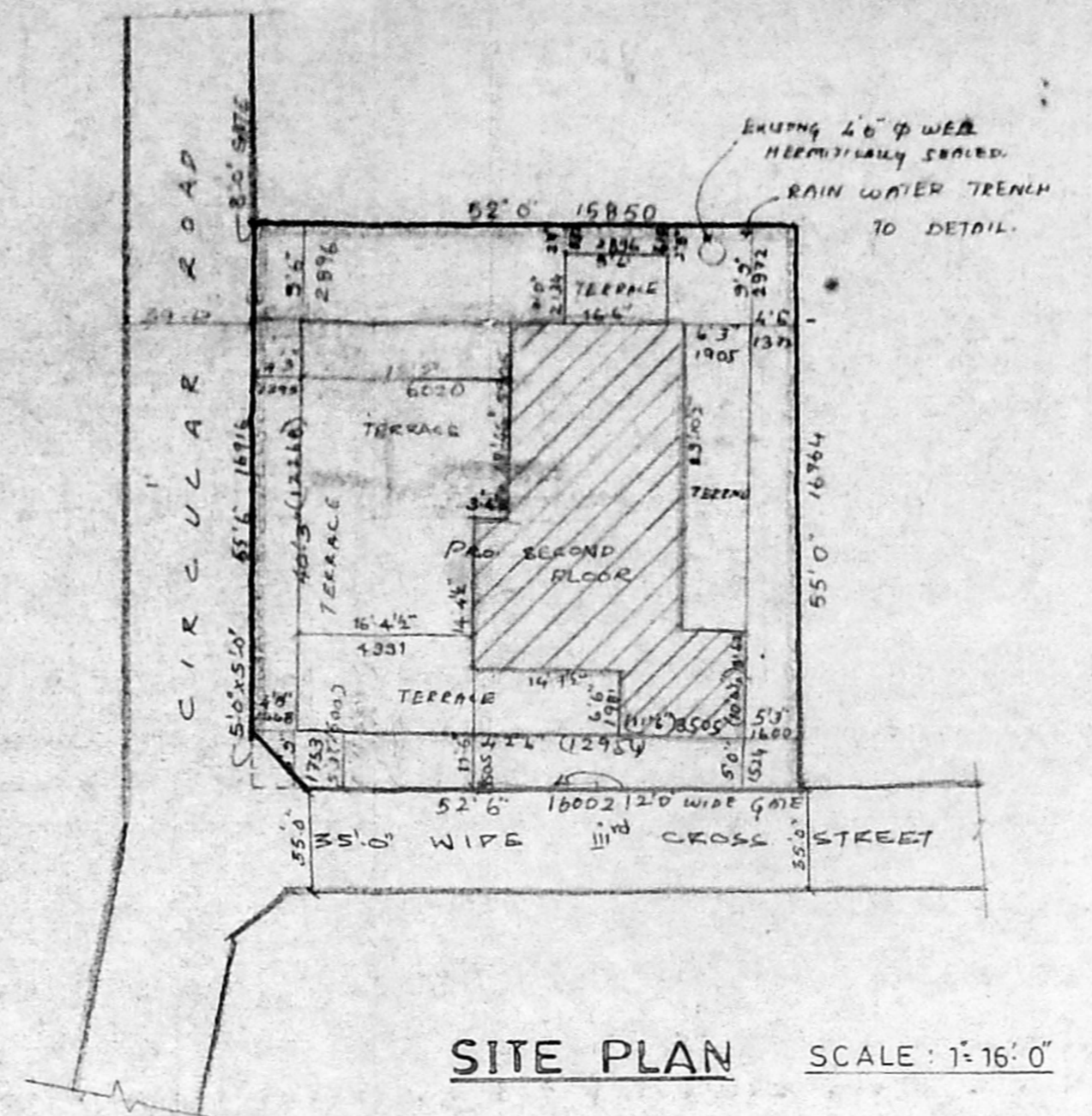

SITE PLAN

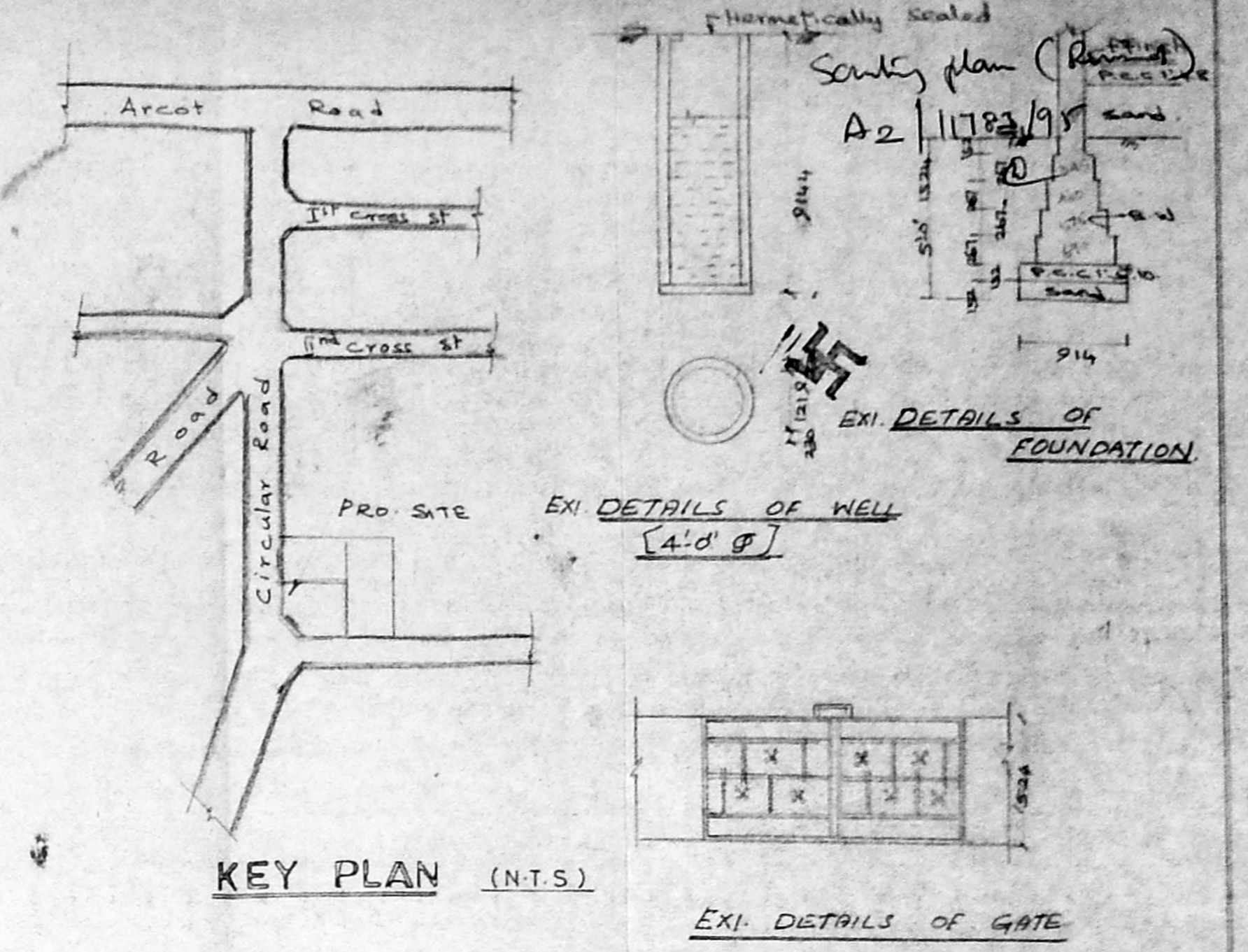

KEY PLAN

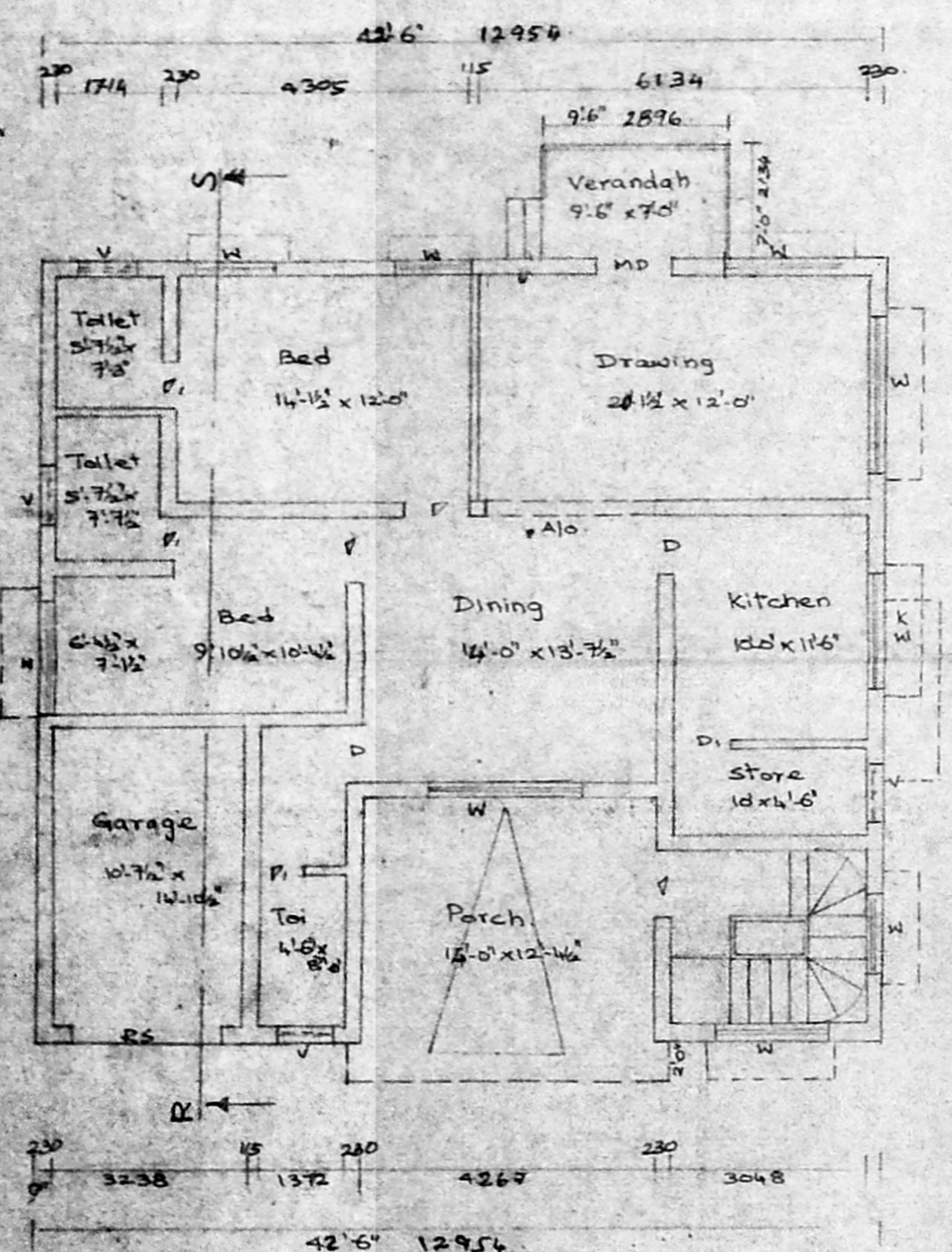

EXI GROUND FLOOR PLAN

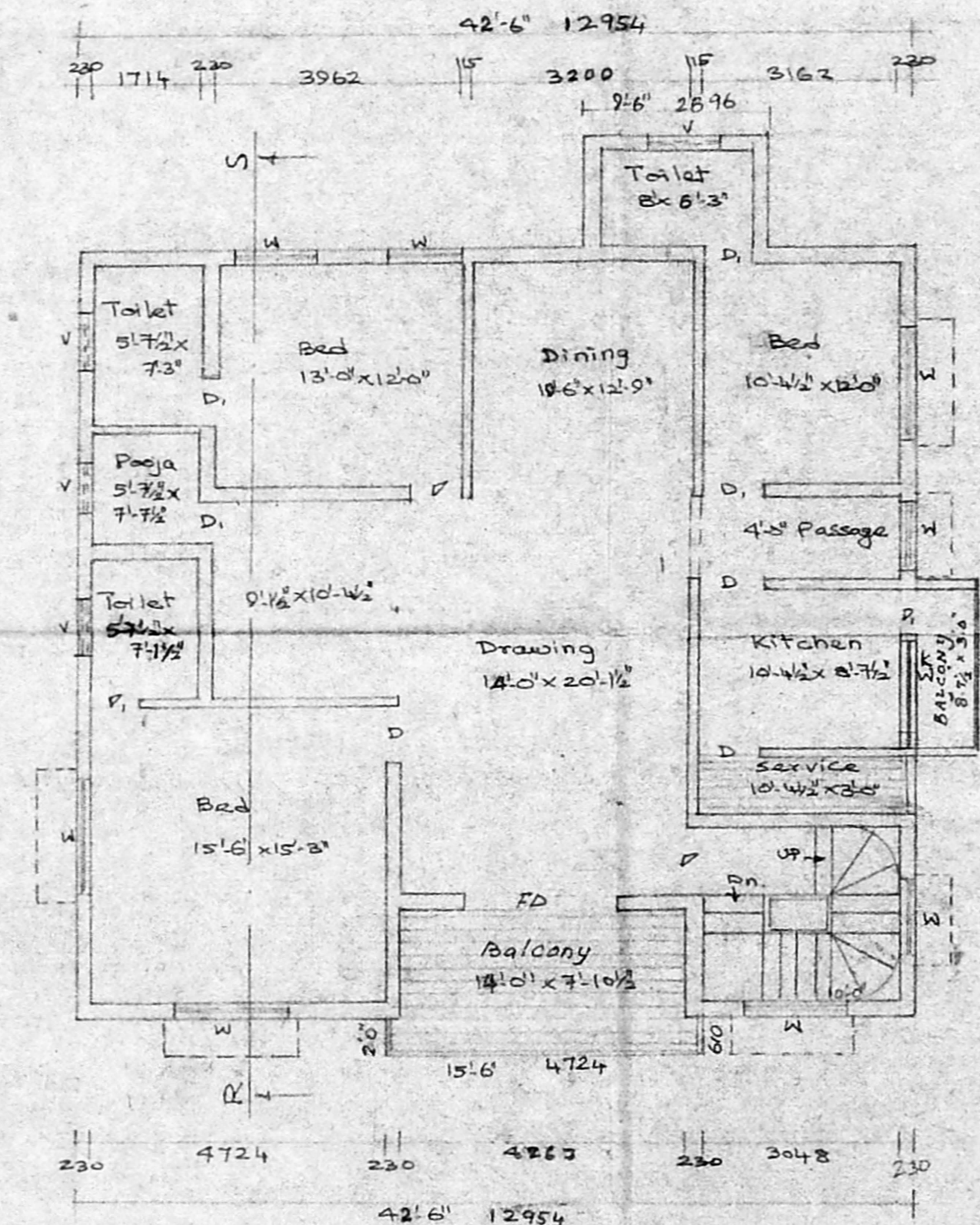

EXI FIRST FLOOR PLAN

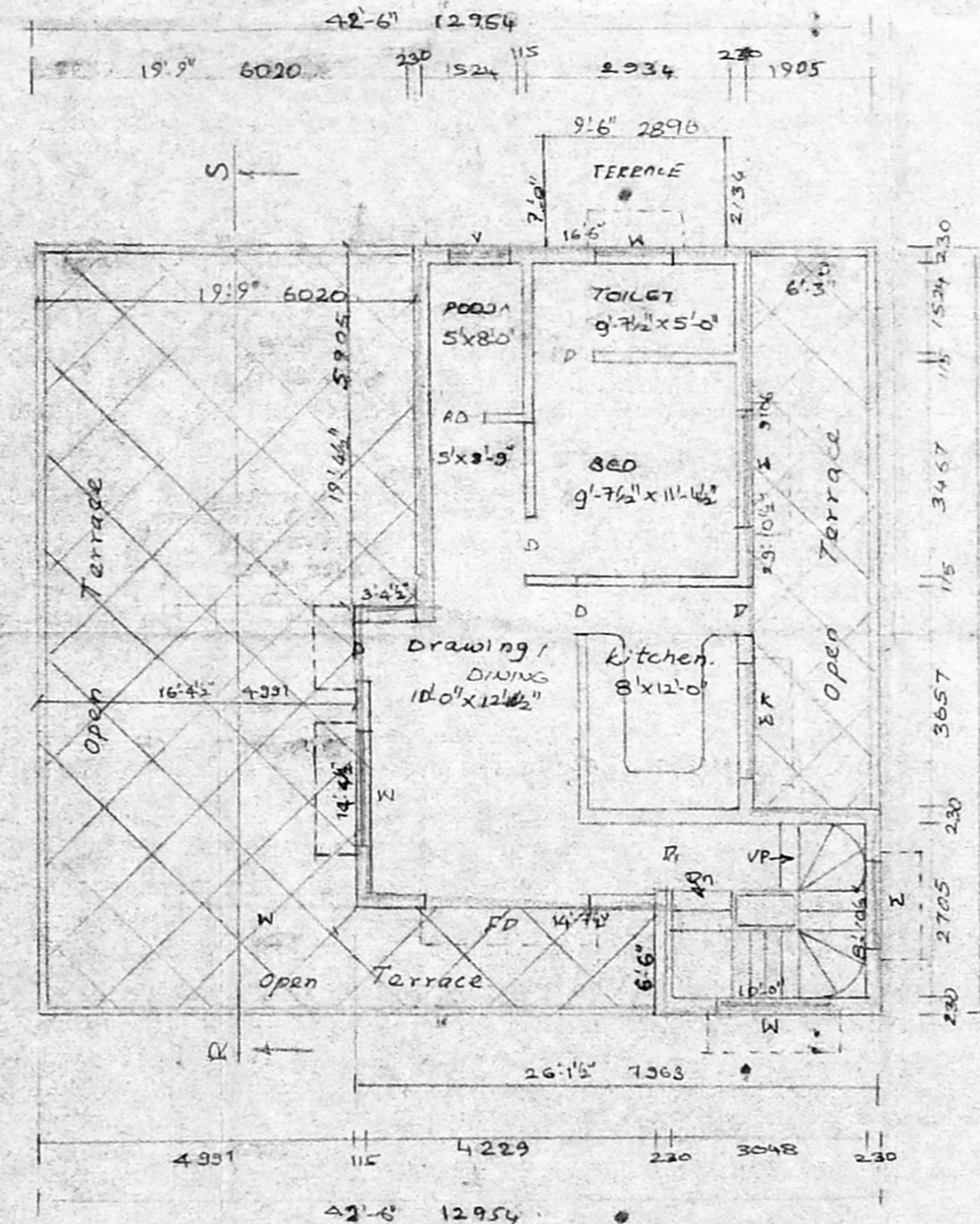

PRO SECOND FLOOR PLAN

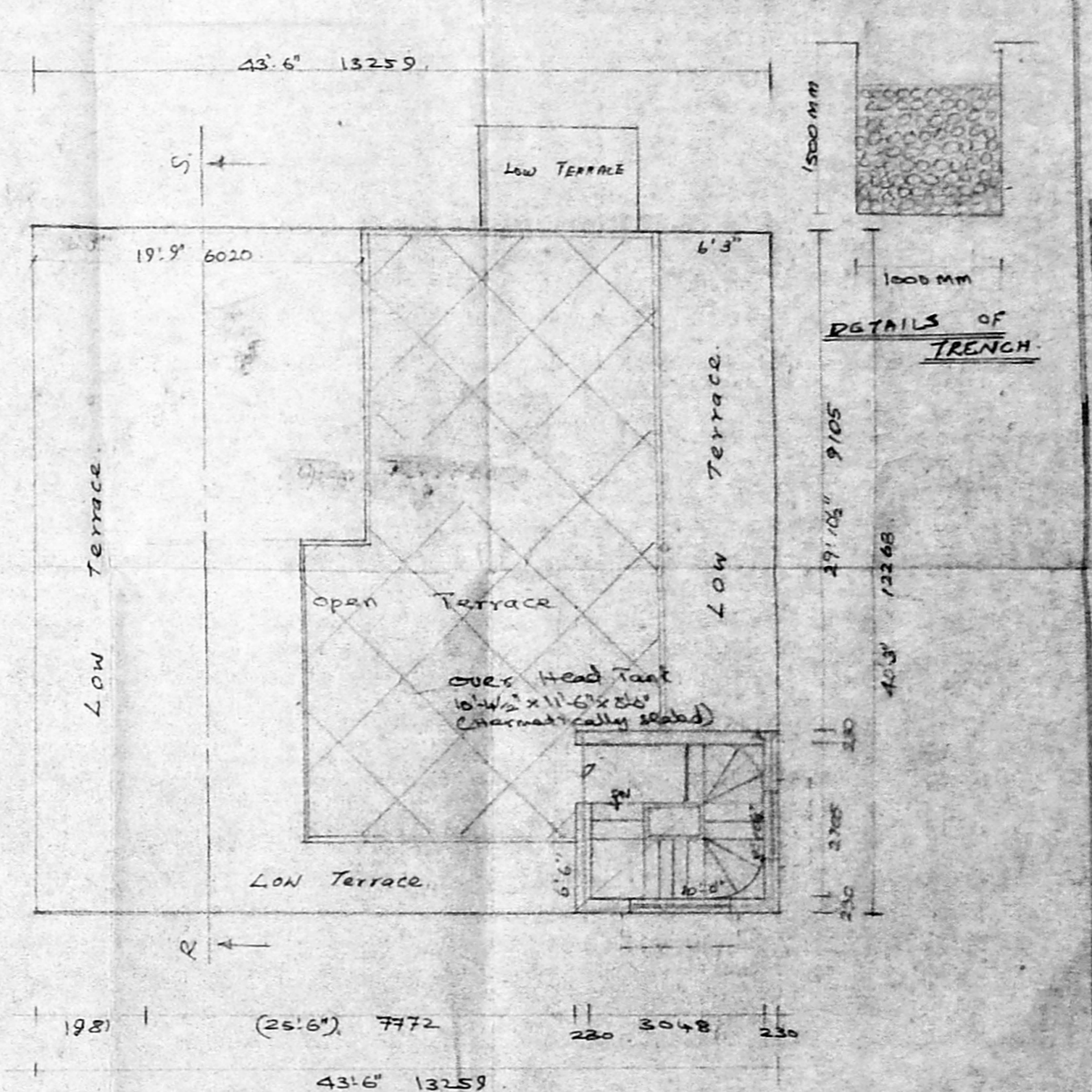

TERRACE FLOOR PLAN

PROPOSED ADDITIONS TO THE EXISTING BUILDING AT PLOT No. 24/2, DOOR No. 6, 1/4 CROSS ST, UNITED INDIA COLONY R.S.No. 70/2, TO/4, 10 BLOCK No. 40, OF PULIVUR VILLAGE, KODAMBAKAM MADRAS. ALREADY SANCTIONED VIDE P.P.A. No. 893/92. DT. 25.2.92 & B.A. No. 899/92, DT. 25.2.92. DIVISION NO. 180.

BY: **MR. K. R. NANU**

SPECIFICATIONS
 Foundation :- p.c.c 1:1.5:10 with bk work c.m 15"
 Basement :- p.c.c 1:1.4:8 & Sand f finish with mosaic tiles.
 S. Structure :- Bk work in c.m 1:1.5 9" tk.
 Plastering :- c.m 1:4 mix
 Roof slab :- p.c.c 1:1.2:4 slab 8" tk.
 W Course :- Bk jelly Sand, with 2m 1:4 two layers of pressed tiles.
 Joinery - best Indian teak used.

JOINERY

MD Main Door	1067 x 2134
D Door	914 x 2134
D. Door	762 x 2134
N. Window	2438 x 1372
W1 Window	1829 x 1372
W2 Window	1219 x 1372
KN Kit Window	1829 x 1067
V Ventilator	914 x 610
FD French door	2438 x 2134
RS Rolling Shutter	2438 x 2438

Job. no. 503/1.

Name	Date
Designed By	
Drawn By	V. S. S. 20.9.94
Checked By	
Scale	1" = 8'0"

S. Chockalingam B.E., M.I.E.
 Class. 1 Licensed Surveyor.
 L.S. No. 213.
 Corporation of Madras.

Architects.
SRINIVASA ENTERPRISES.
 No. 74, Bazalthah Road
 T. Nagar, Ms. 17.

OWNER

Ph: 8254962

EXI. COLOR

PRO. COLOR

SITE COLOR

ROAD COLOR